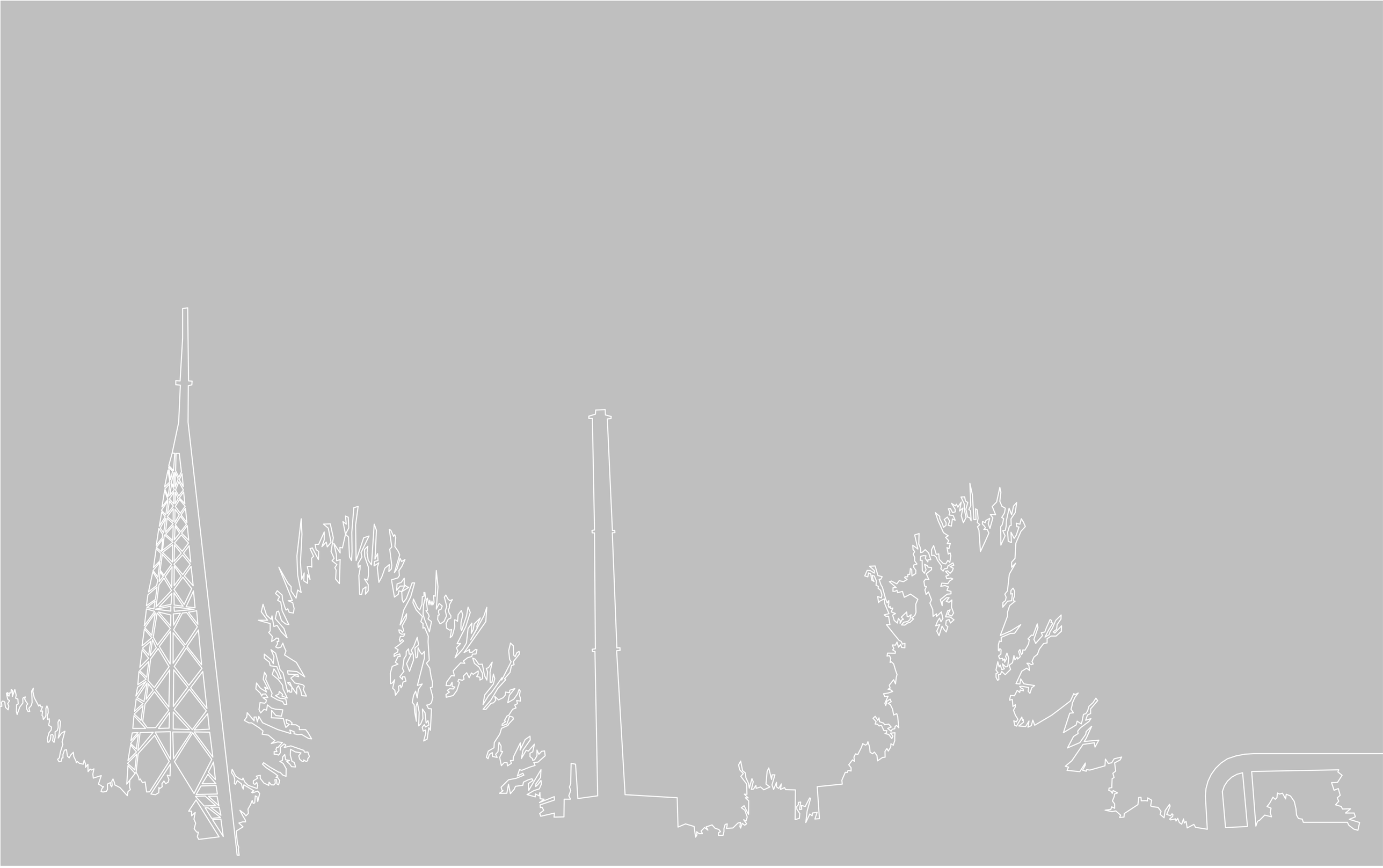

architecture resume

CAROLE MAJOR

carole.major@bluewin.ch

carole major
epfl architect
avenue de sévelin 13a
1004 lausanne
switzerland
08.11.1981
+0041(0)76.438.00.78
carole.major@bluewin.ch

job

feb15- cp3 architecture sa, lausanne, switzerland.
www.cp3.ch
: project manager.

- draft projects/concepts
- financial plans
- construction permit procedures
- architectural management for construction/details layouts
- architectural management during on site work
- clients, authorities, neighbors, lawyers, engineers relations
- architecture competitions

fev14-jan15 archi-dt sa, montreux, switzerland.
www.archi-dt.com
: project manager.

feb10-dec13 cittolin polli architectes & associés sa, pully, switzerland.
: project manager.

oct08-dec09 prs architectes, lausanne, switzerland.
www.prsarch.ch
: architect.

internship

apr-oct 06 L-architectes, lausanne, switzerland.
www.l-architectes.ch
: junior architect

sep05-apr06 dar architectes, lausanne, switzerland.
: junior architect

study

02-08 master of art in architecture, epfl (swiss federal institute of technology of lausanne).
www.epfl.ch

programs used (pc-mac): ms-office, archicad, autocad, indesign, illustrator.

french: native language.
english: fluent (day-to-day use for work).
german: basic.

february 2017

OFFICE 1-7

PUBLIC 8-19

HOUSING 20-33

SUMMARY

OFFICE

4th prize

architecture competition

2009

EXTENSION OF THE WTO (World Trade Organization) BUILDING
geneva (switzerland)

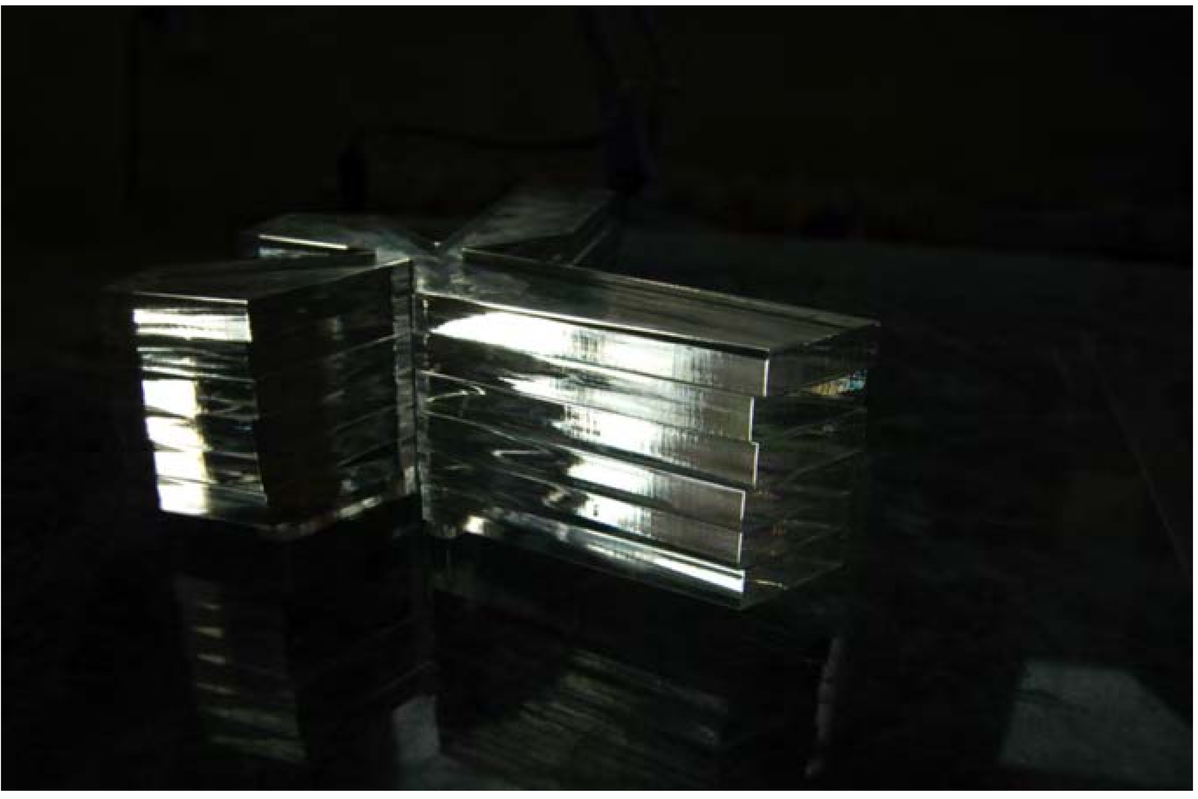

project's name: edelweiss office: prs architectes

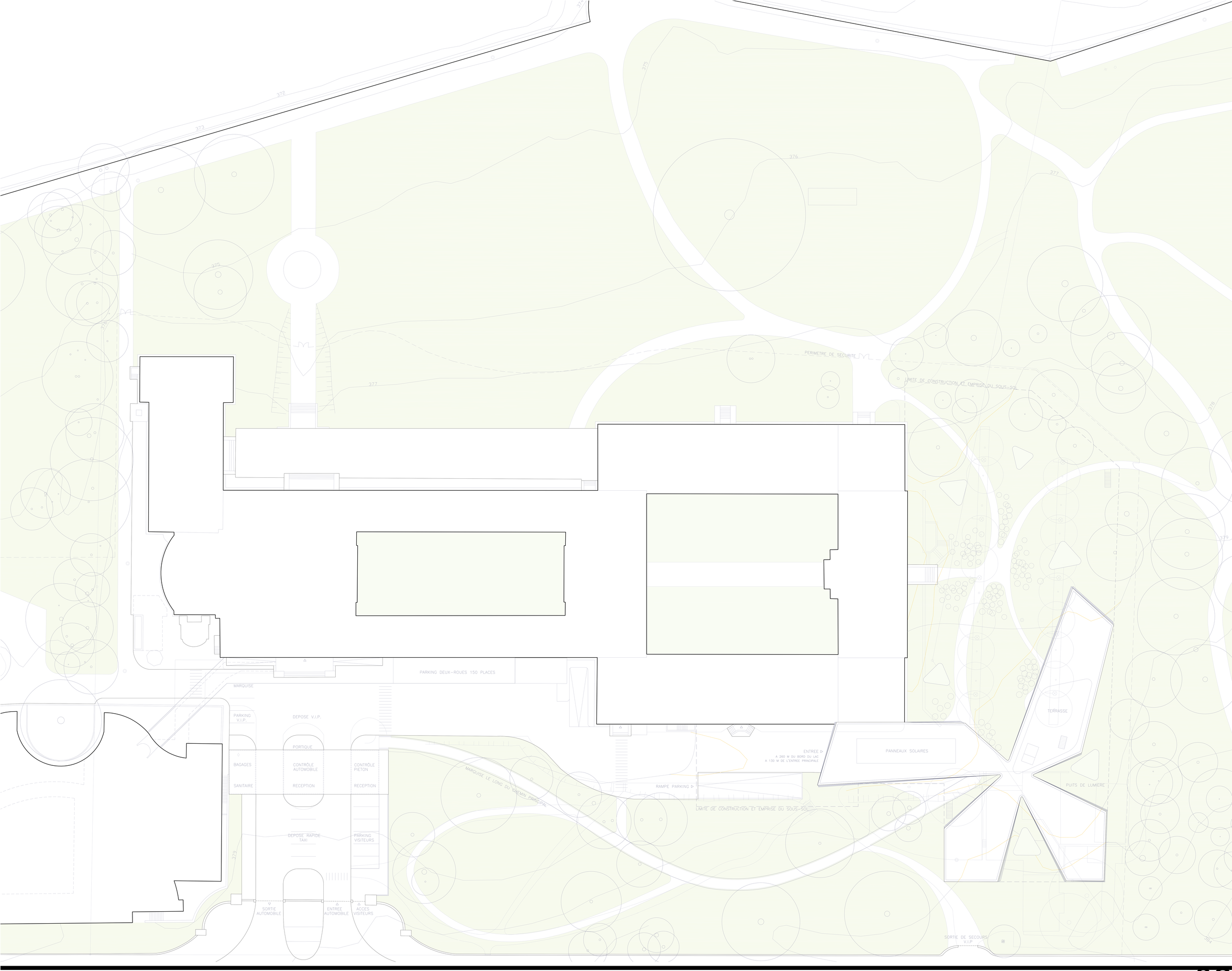

project's name: edelweiss office: prs architectes

1st prize

architecture competition

2008

EXTENSION OF THE CITY HALL
BERNEX/GENEVA (switzerland)

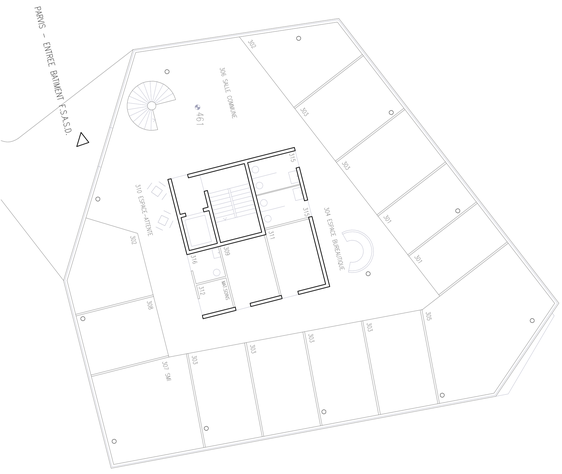

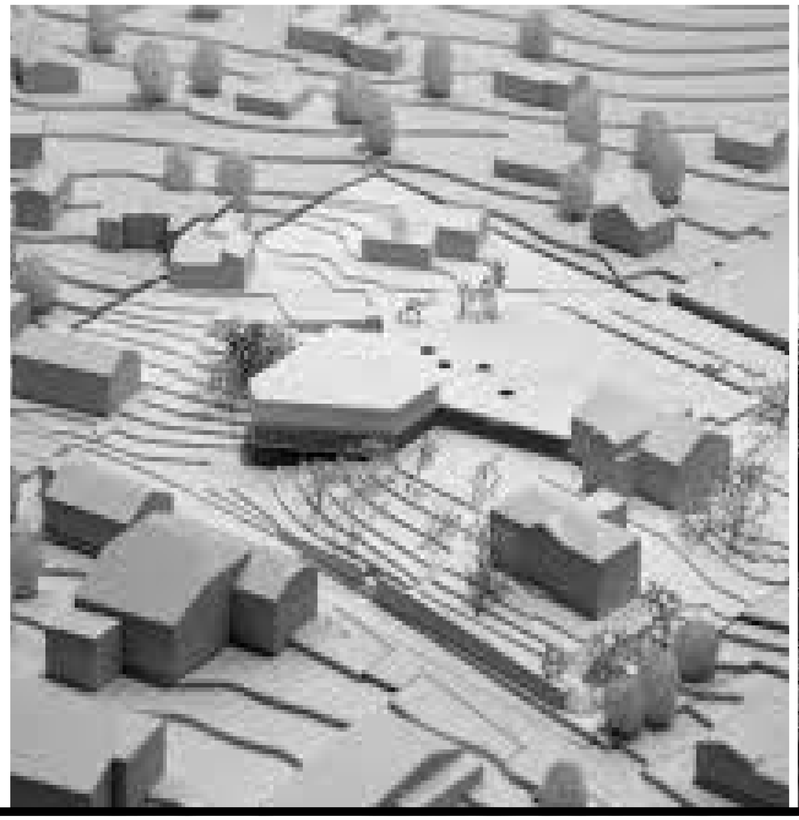

project's name: yertle office: prs architectes

office

2008

EXTENSION OF THE OAI (INSURANCE HEADQUARTER) BUILDING

vevey (switzerland)

office: prs architectes

housing/office

2011-2012

LEMANJA RESIDENCE

5 APARTMENTS AND OFFICE BUIDLING

pully (switzerland)

office: cittolin polli & associés sa

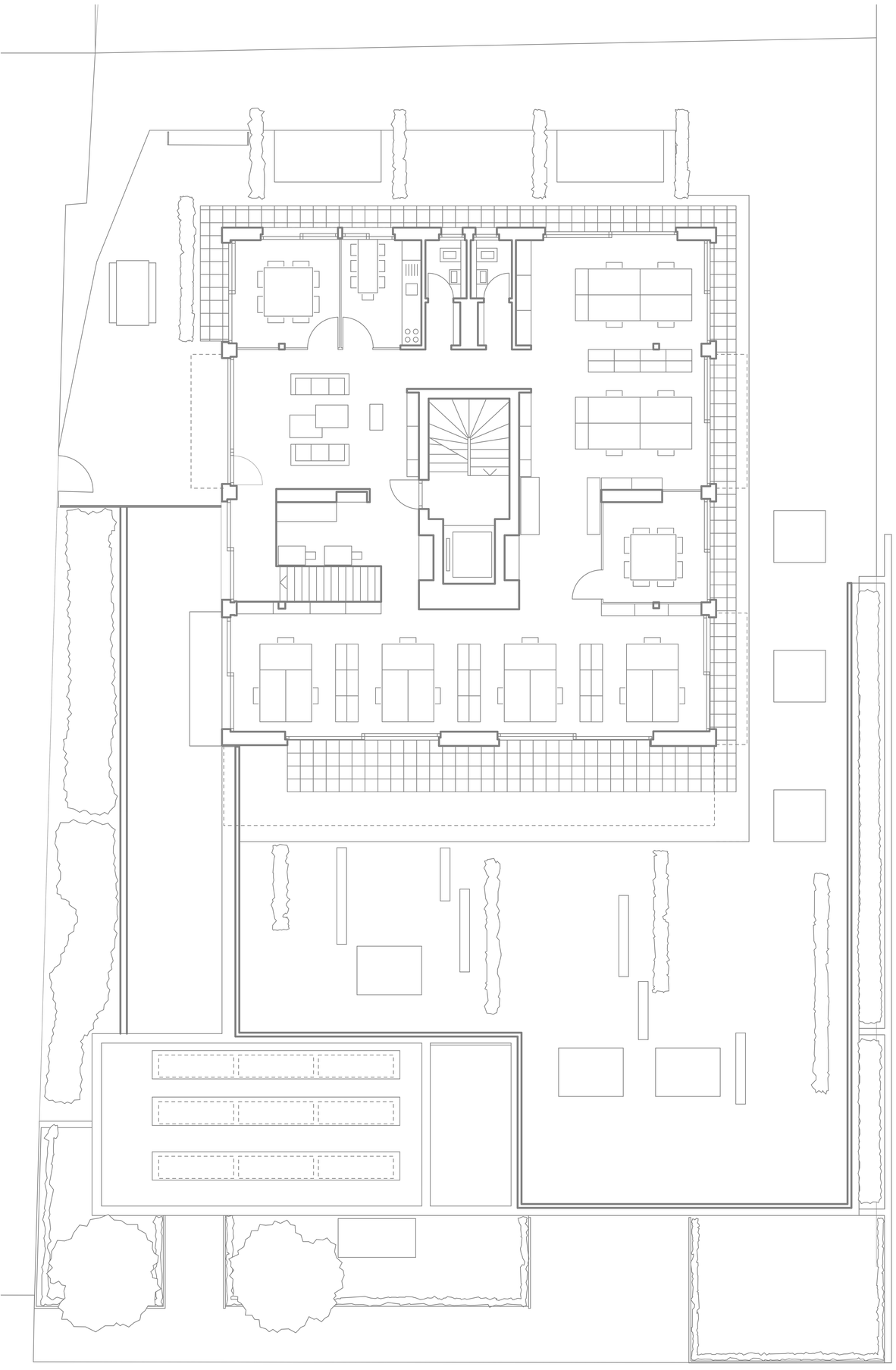

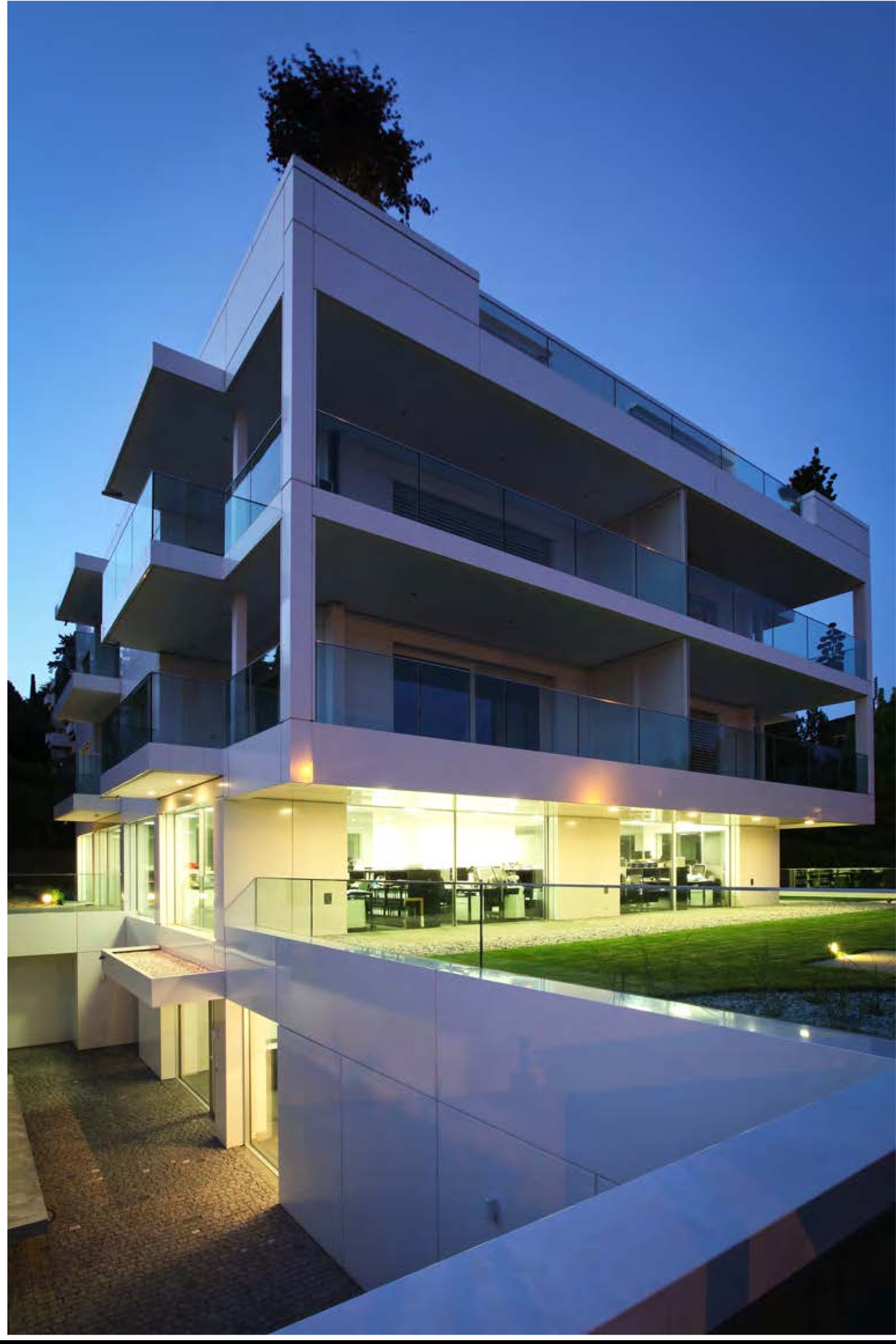

PUBLIC

ground floor

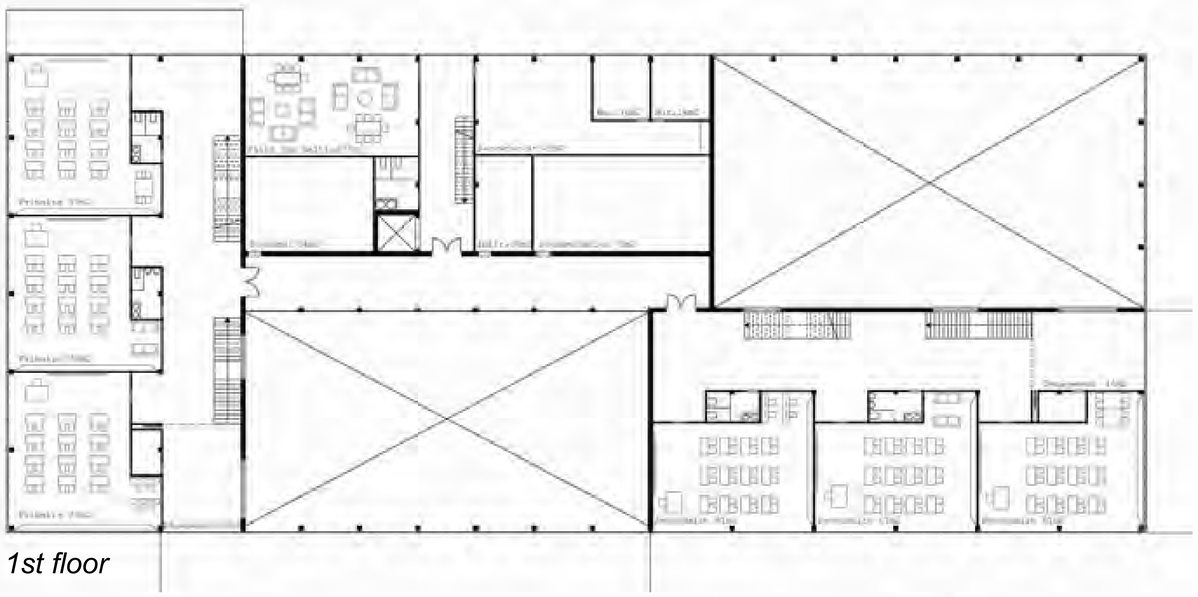

1st floor

STUDY - 3rd year

2004
SCHOOL PROJECT
geneva (switzerland)

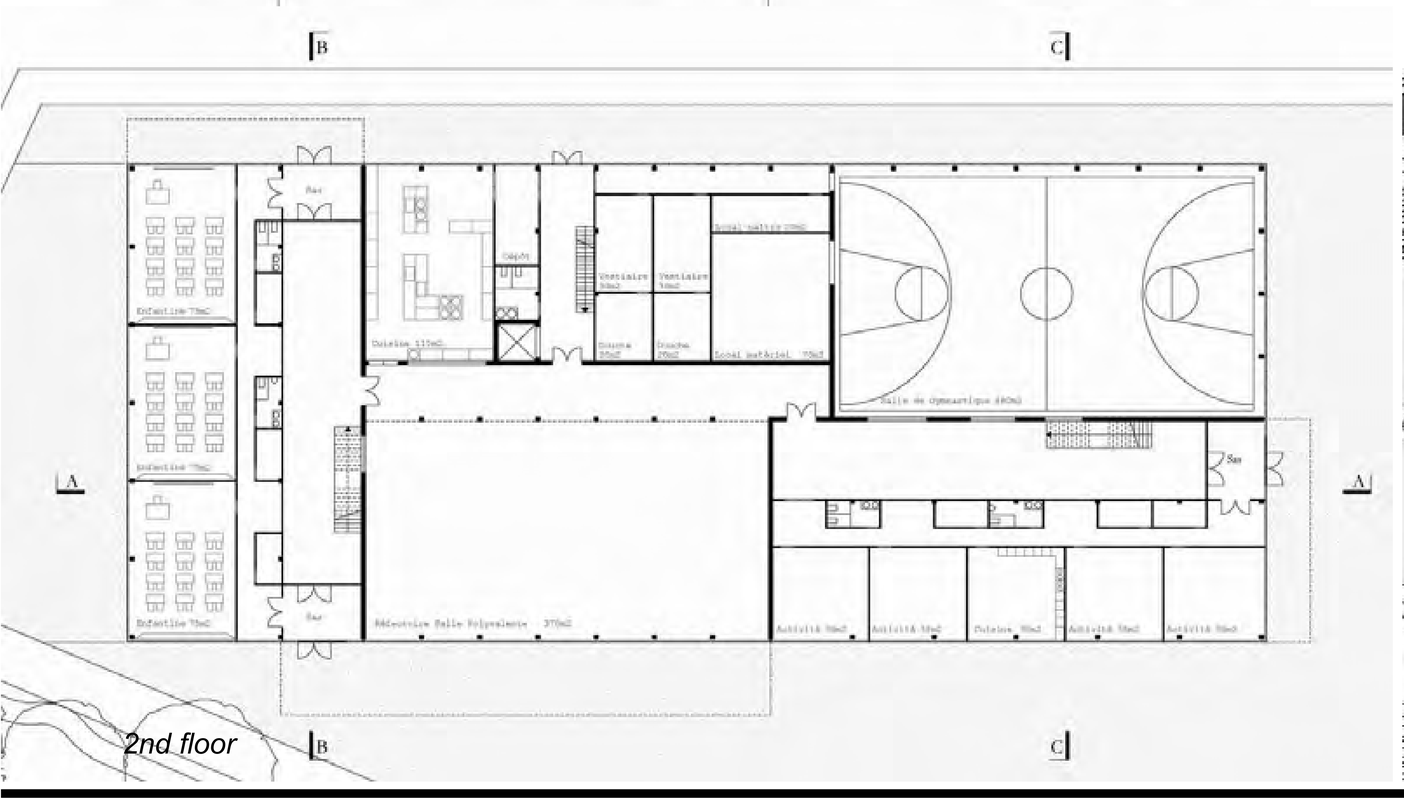

2nd floor

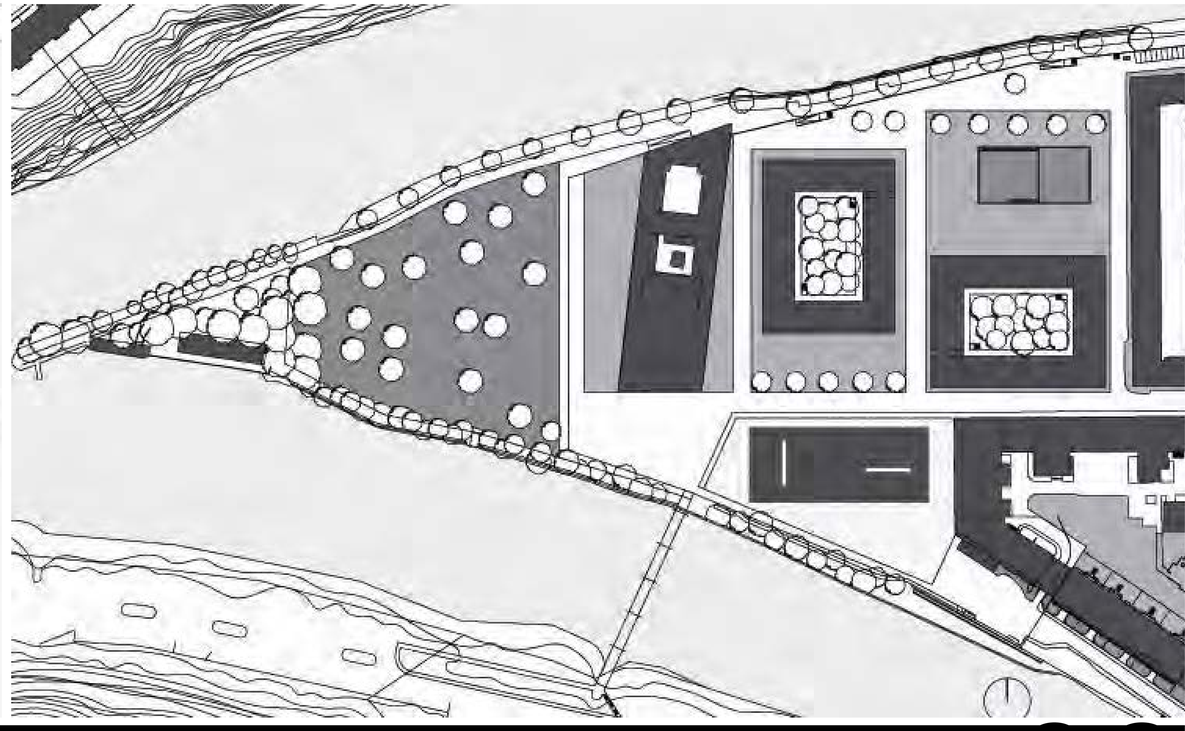

workshop director: martin steinmann

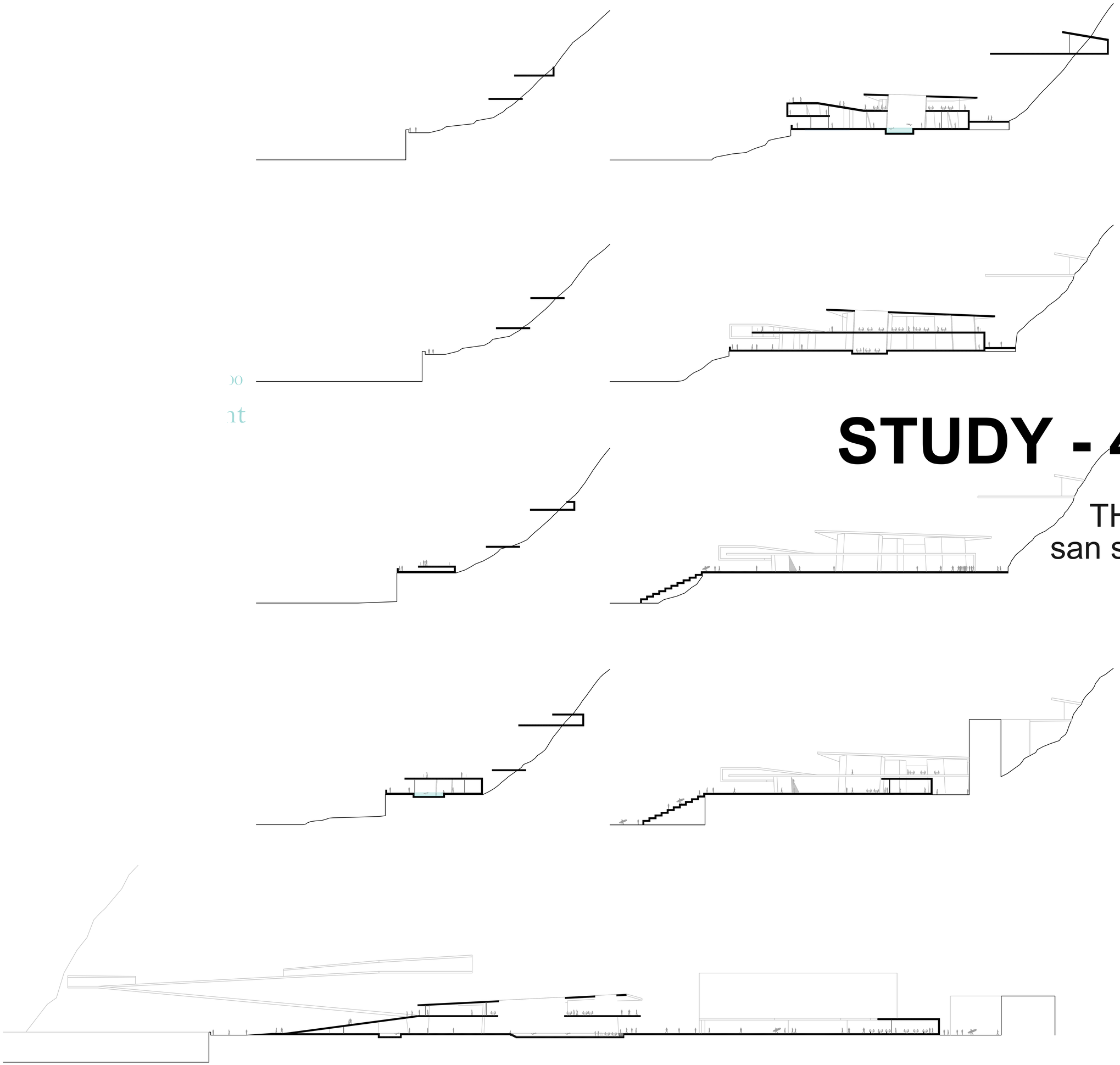

STUDY - 4th year

2006

THERMAL BATHS

san sebastian (spain)

workshop directors: madridejos + sancho

...extension between city and sea

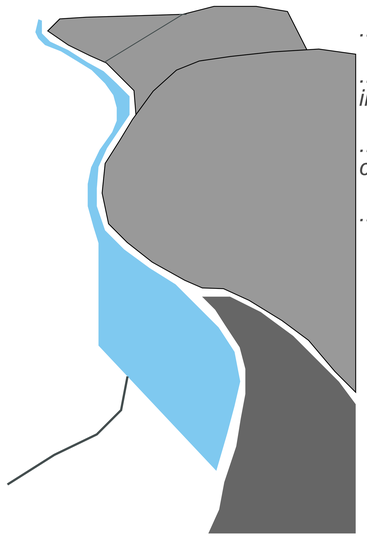

...a place to meet

...where the city crumbles into the sea

...transformation from the city to the boulders

...swelling waves

...where the sea ends and where the city starts
...where the city ends and where the sea starts

...cover and discover, a thermal baths between reserve and exposure

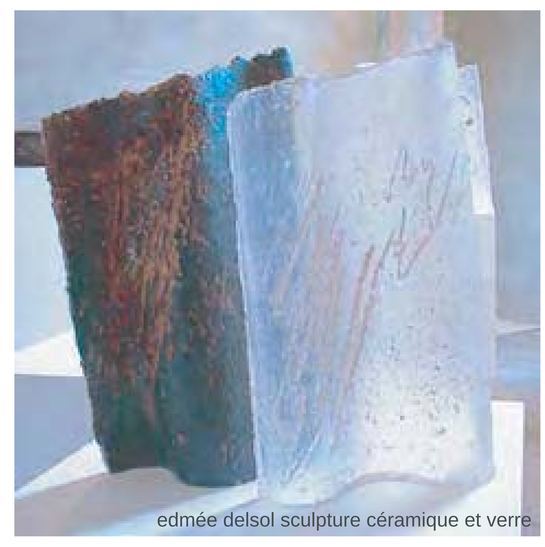

edmée delsol sculpture céramique et verre

"...the glass lays against the earth without claiming any difference, between the two, a passage insinuates itself; one moves from one kingdom to another as one passes from the reality to the dream.

There is no doubt that the essentially continuous rhythm of these autonomous blocs units all the complicities of their matter on the same background of silence.

From one bank to the other the path is delicate, the mysterious way to cross from a nocturnal state to the future ardor of a morning." (translation)

edmée delsol

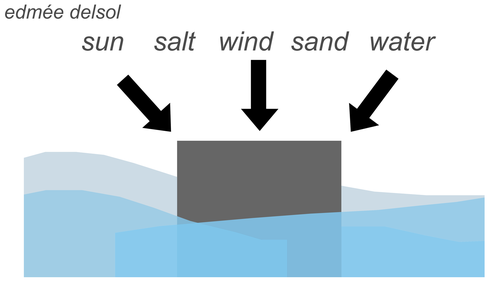

...playing games with transparency and opacity

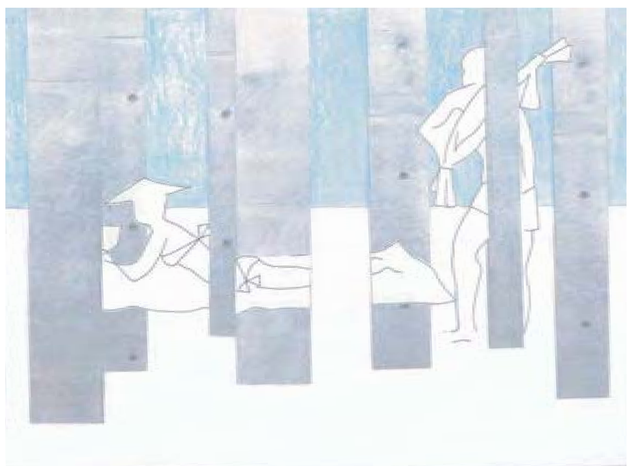

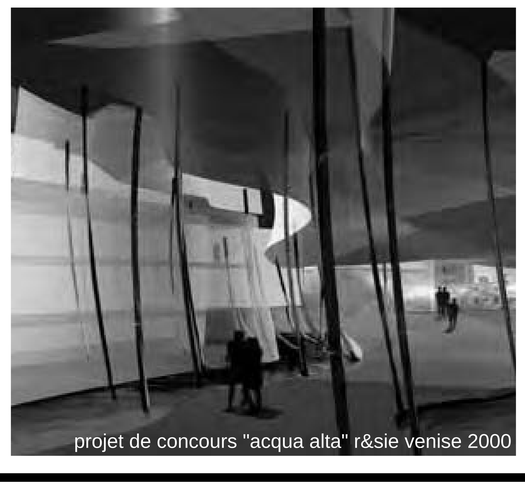

projet de concours "acqua alta" r&sie venise 2000

installation "sédimentation" r&sie france 1997

jacques lubtchansky sculpture verre

"...certain faces, polished with patience, bring from the depths of matter a light, a reflection, a vision from the other side of the surface." (translation)

jacques lubtchansky

...when to conceal becomes a strategy

"to flow into human society is a simple way to escape from it and makes it possible to emerge in a logical way". lui bolin

...between conflict and compromise: water and stone

...water

...calm

...rough

...digging

...flooding

...revealing

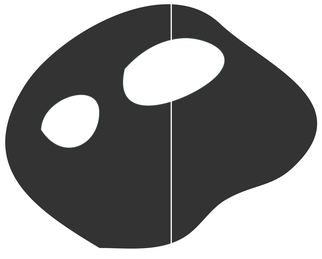

...stone

...and wind, salt, sand

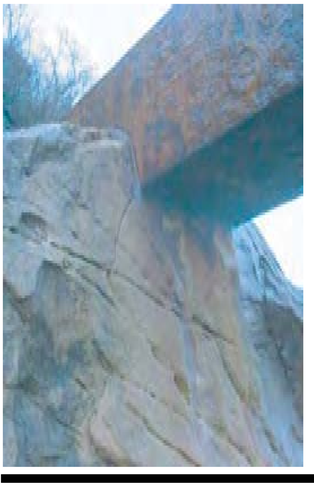

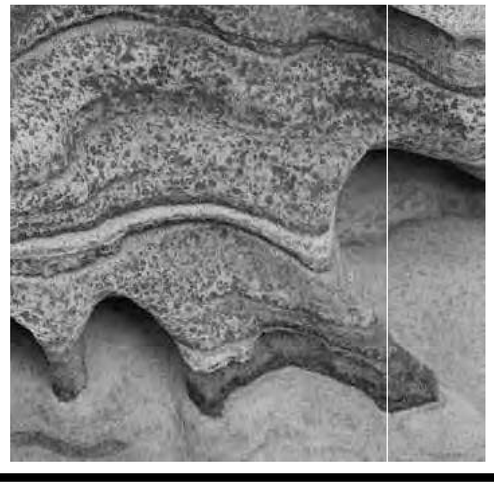

"... what's implies with the trace is the meaning of its past assignment, that is to say, the projects, the actions, the decisions in which it was involved, as contemporary, in his time. the trace gives us both this past use and the trace of this use. it gives itself in its worn-out appearance, as a reserve of meaning. " (translation)

ROUX J. ET COLSON D :, 1994, "HERITIER D'UNE TRADITION INDUSTRIELLE", LES VILLES EUROPEENES DE TRADITION.

master diploma project

2008

(RE)ACTIONS OF A POST INDUSTRIAL CITY

halle (east germany)

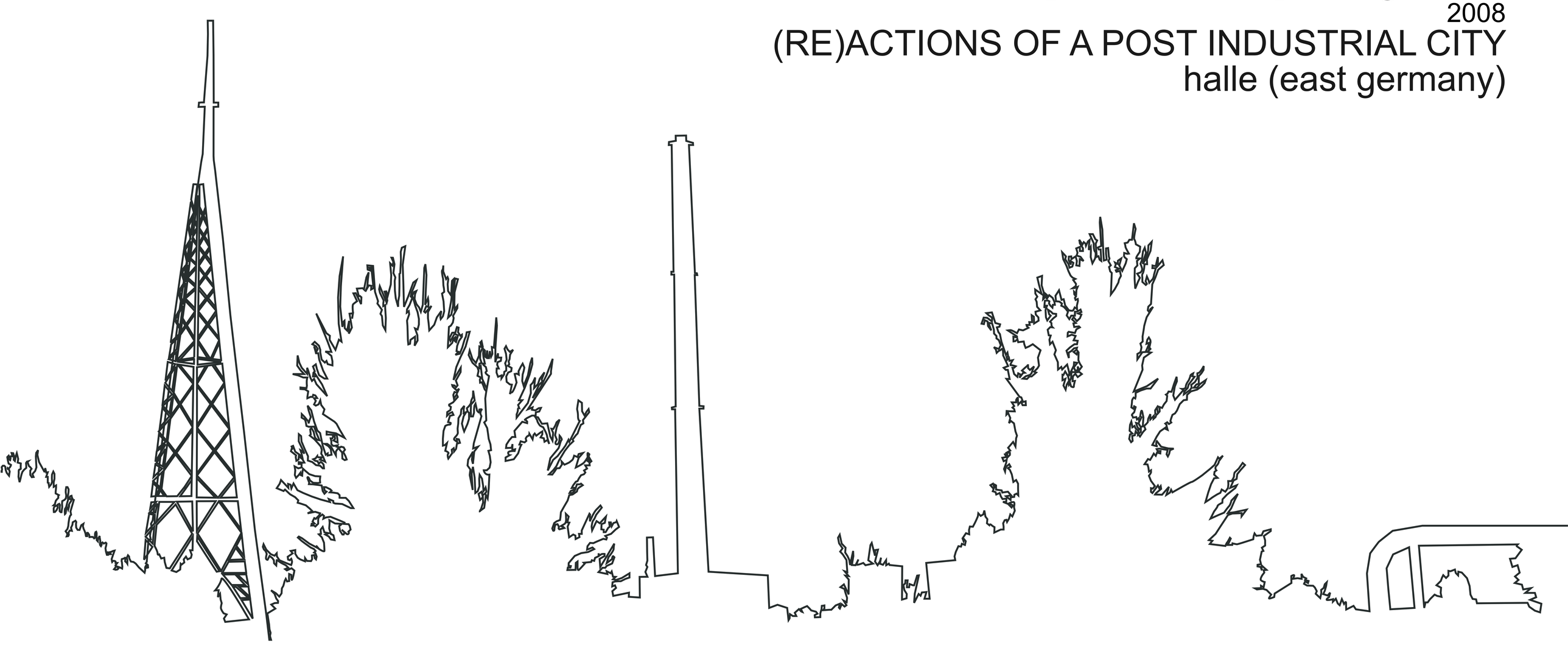

diploma's director: jacques lucan professor: jacques lévy consultant: darius golchan expert: alain léveillé
with simon berger

halle (eastern germany)

at a time when cities have a competitive relationship with one another, they must question their image. what about the post-industrial cities? after being the carriers of a flourishing industry, these cities are abandoned, relegated to the rank of post-industrial area. the challenge for these cities lies in managing their decline without dismissing their inheritance. a city-wide strategy to change their identity and make them attractive again is needed. Halle (eastern germany), became in the course of the 20th century one of the main dormitories of the chemical industry of saxony anhalt area. the fall of the Wall, like it did for many other eastern cities, will leads to the decline of its industry and a migration of part of its population to the west.

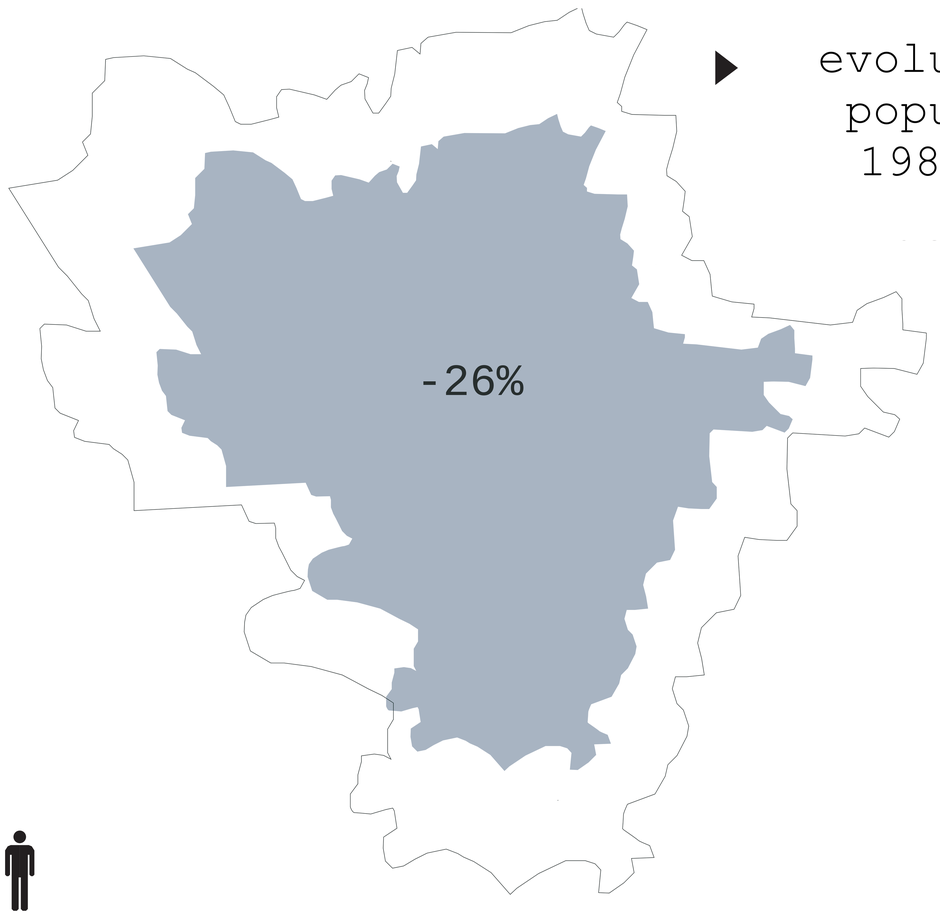

evolution of population 1980-2006

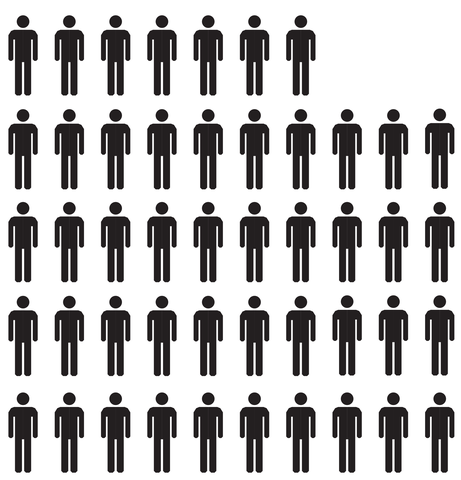

Saxony-Anhalt:
940’000 inhab. (2003)

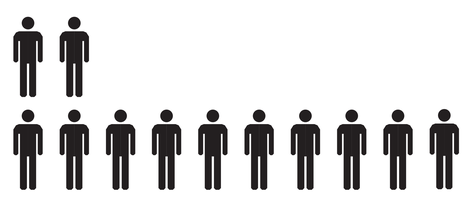

Halle:
240’000 inhab. (2003)

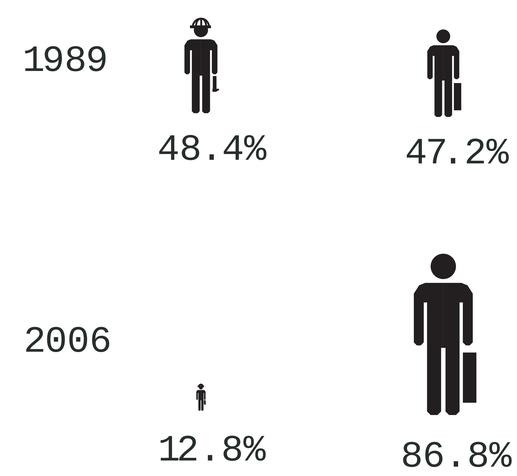

Evolution of business sector.

as an heterogeneous morphological fabric, the city developed by strata following the request of the industry.
"Urban fabrics must be considered as upgradeable and unfinished morphological structures." (translation)

ANTONIO DA CUHNA, JEAN RUEGG, DEVELOPPEMENT DURABLE ET AMENAGEMENT DU TERRITOIRE; PPUR; 2003, P.97

ZU
VERKAUFEN!
01805-025 025

1st prize

architecture competition

2009

ICE RING AND CURLING CENTER

crans-montana (switzerland)

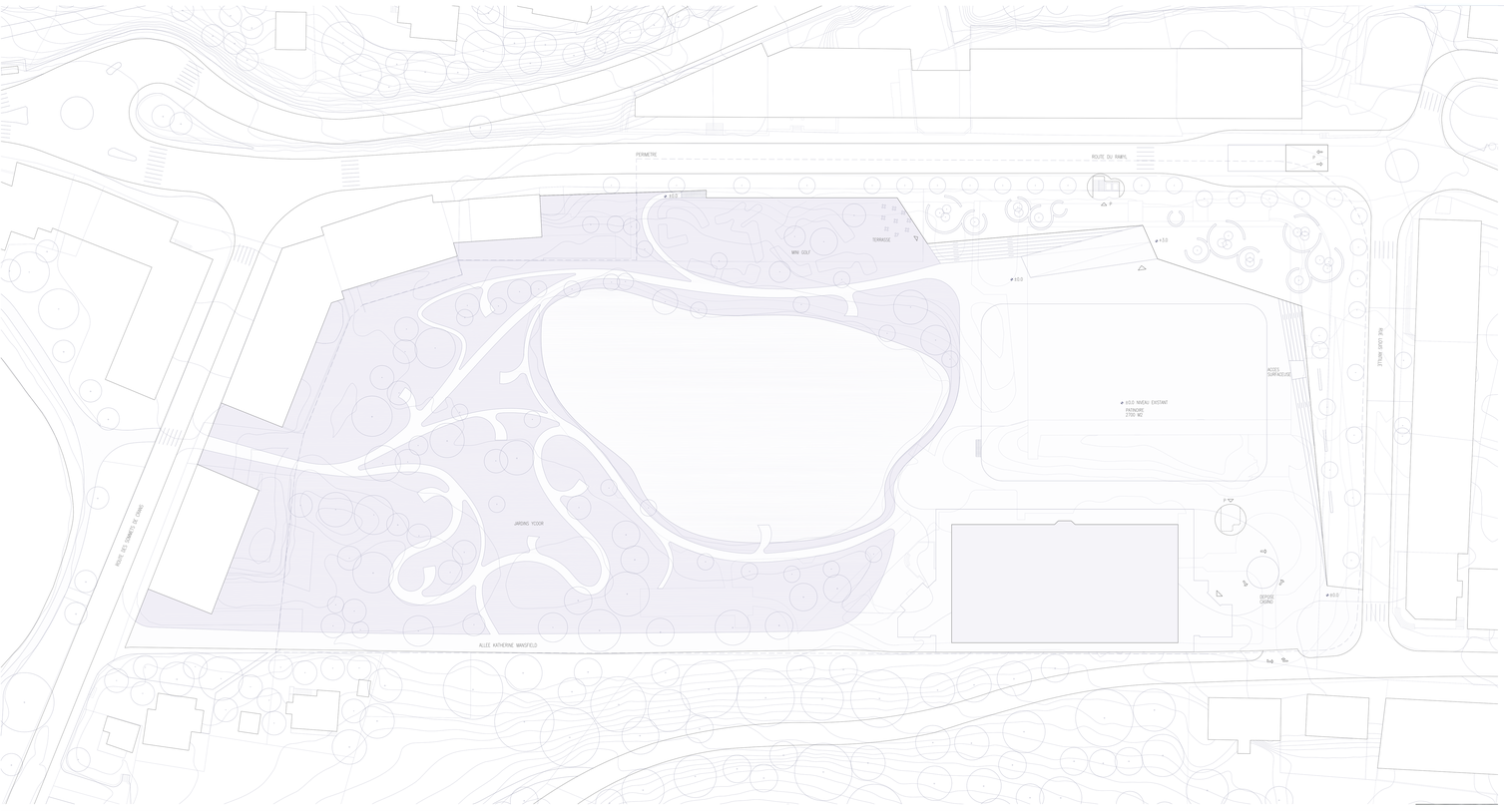

project's name: one eyed jack office: prs architectes

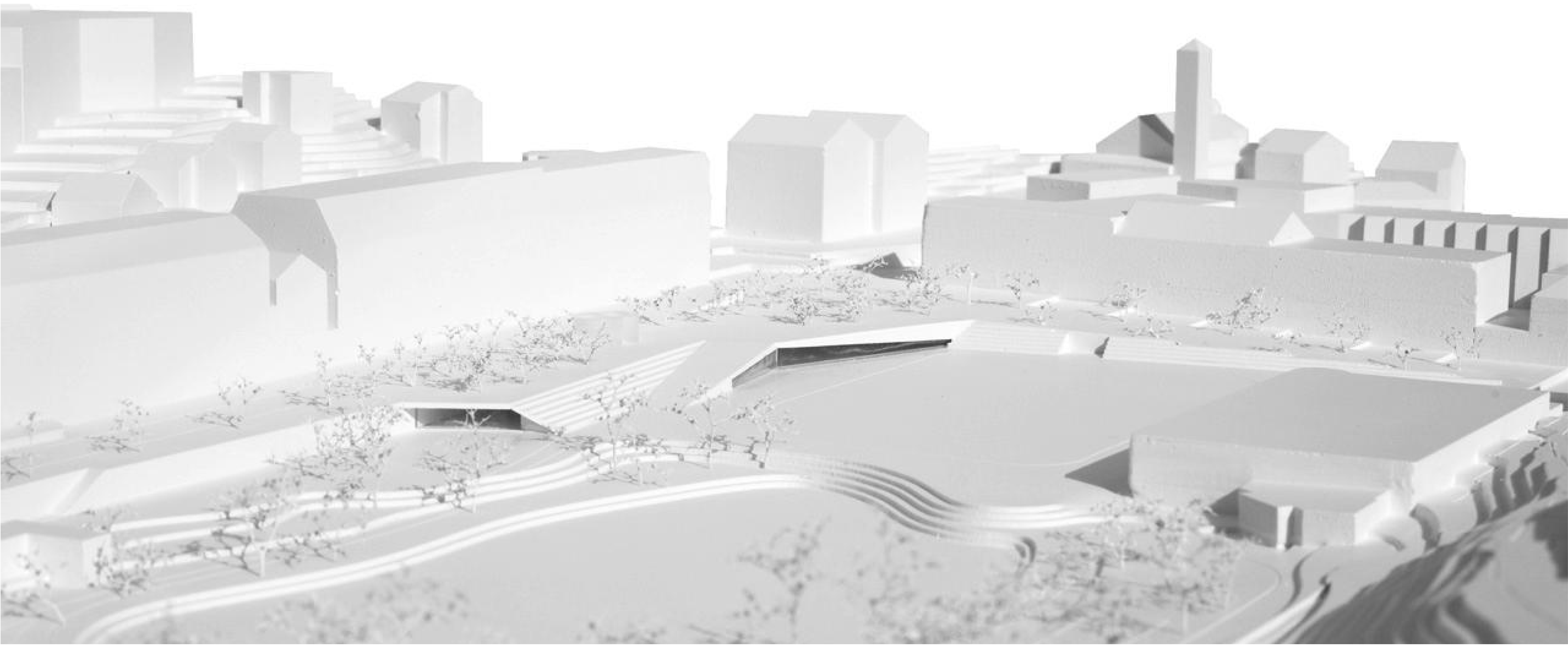

invited

architecture competition

2015

CREATION OF A TOWN SQUARE (+HOTEL +HOLIDAY APARTMENTS +400 CARS PARKING)

champery (switzerland)

project's name: nessie office: cp3 architecture sa

architecture competition

2016

EXTENSION OF AN HOSPITAL
sion (switzerland)

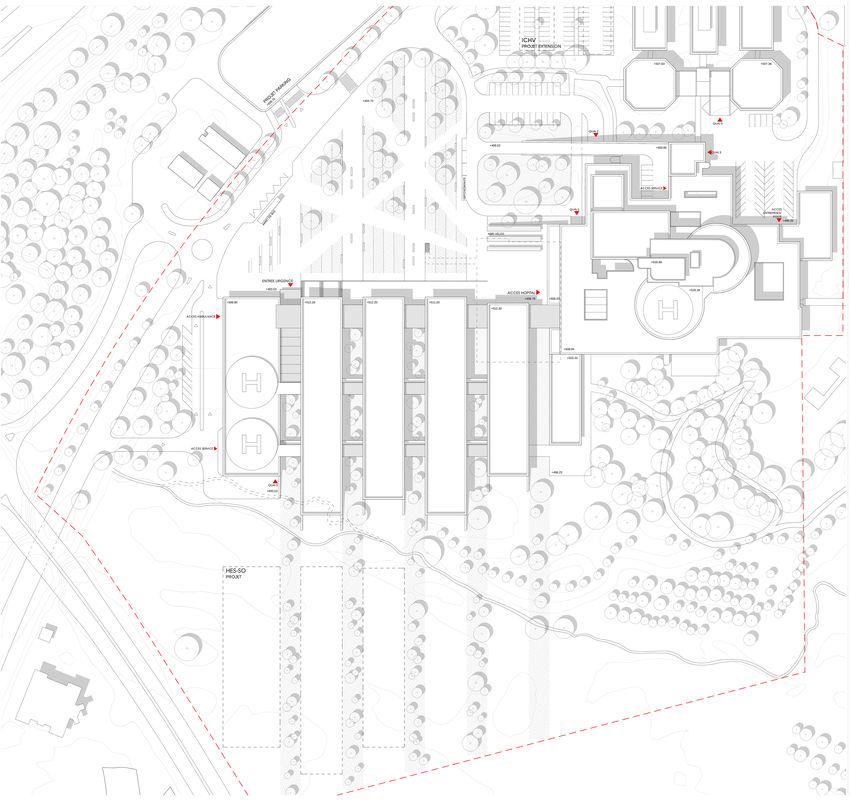

project's name: kägi f. office: cp3 architecture sa

HOUSING

housing

2011-2013

LES VOILES DU LEMAN

6 APARTMENTS WITH PRIVATE POOL OR SPA

pully (switzerland)

office: cittolin polli & associés sa

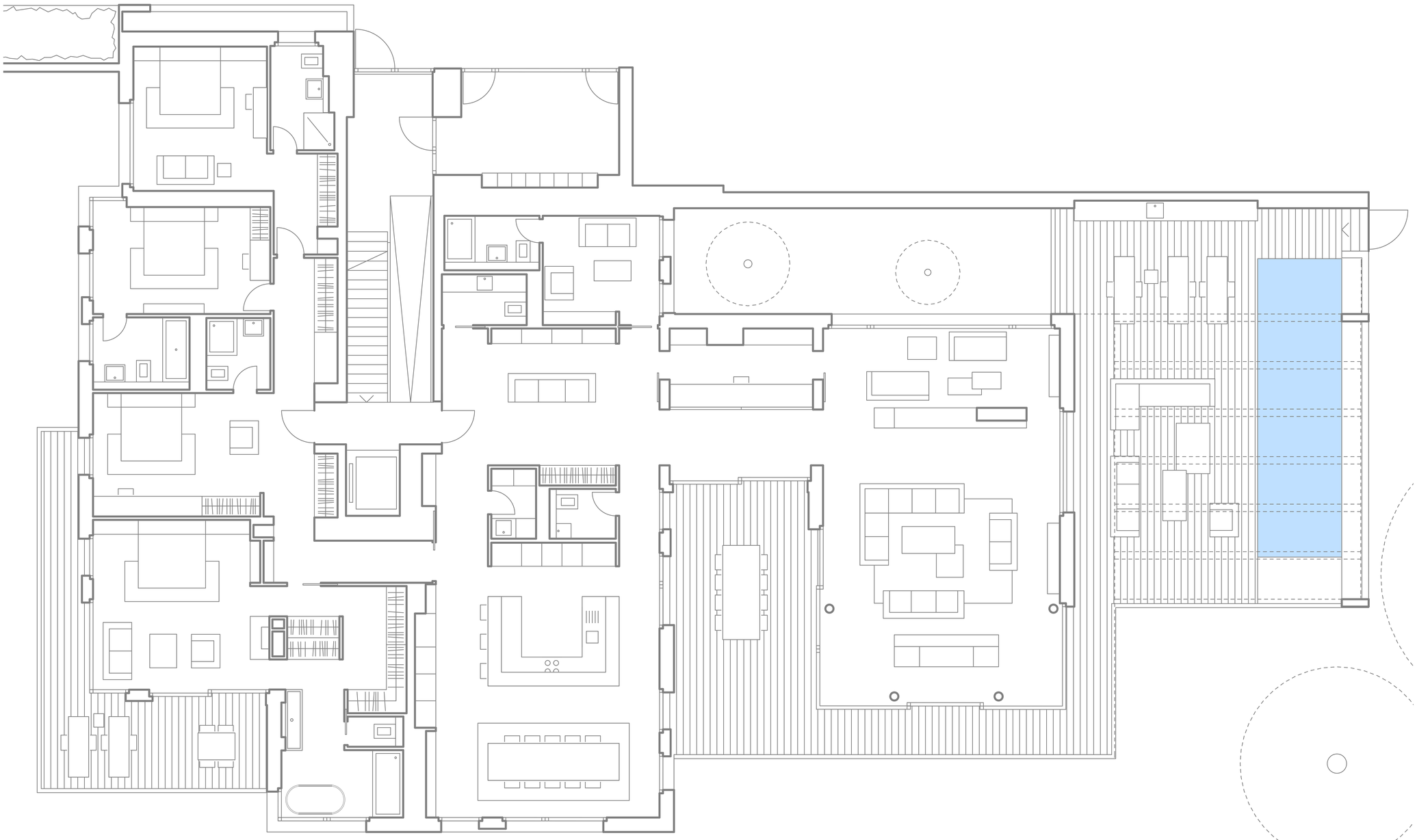

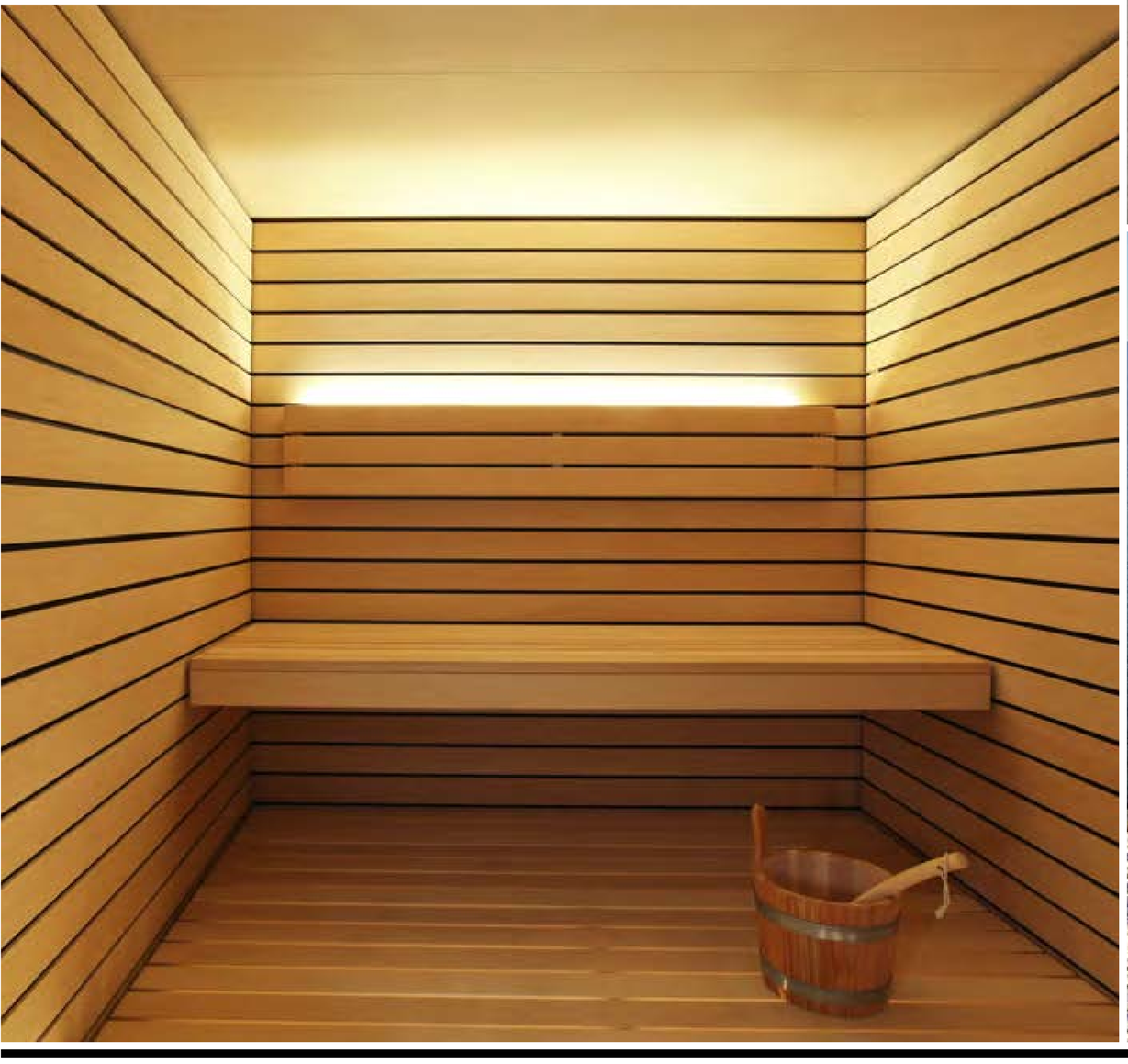

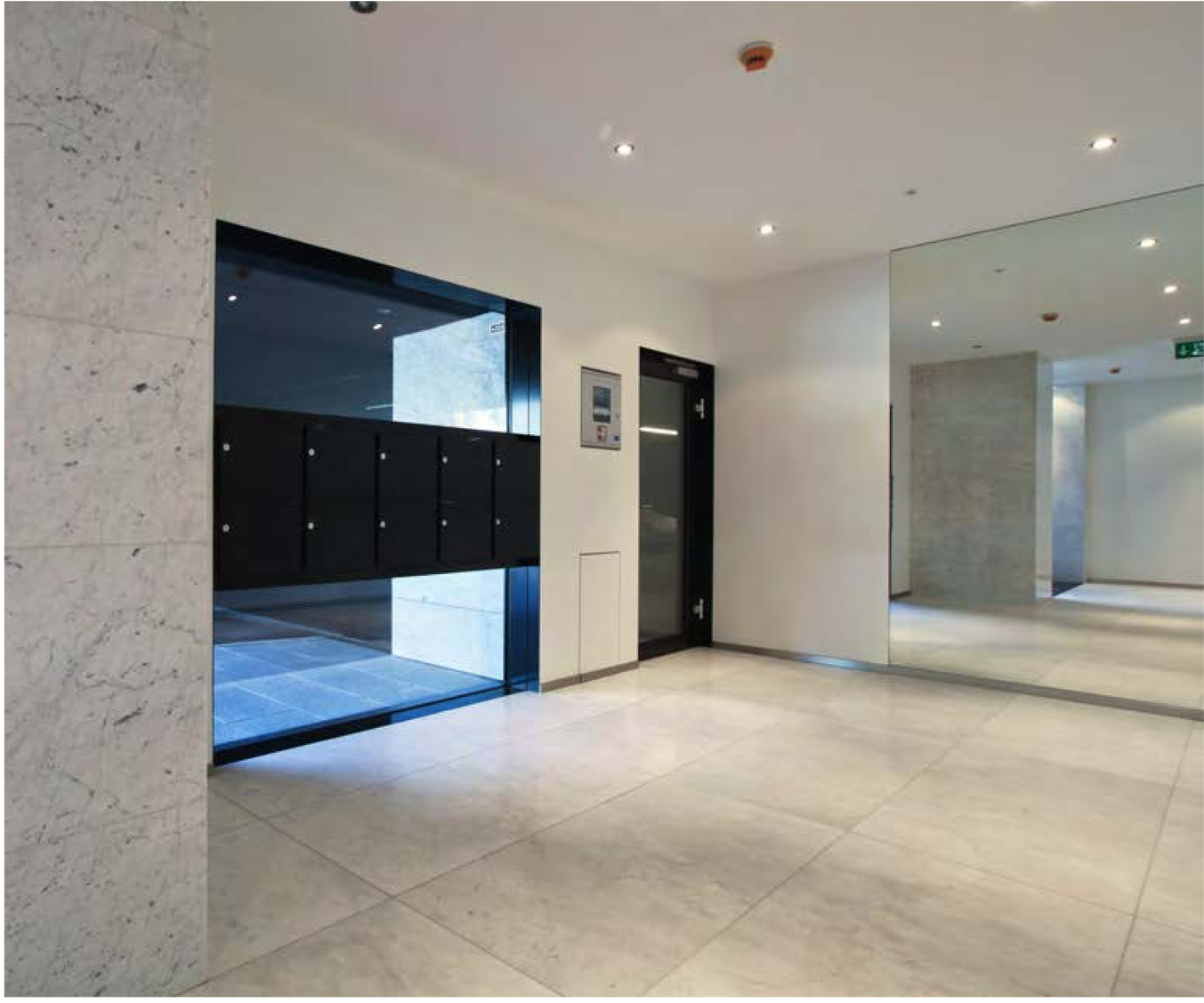

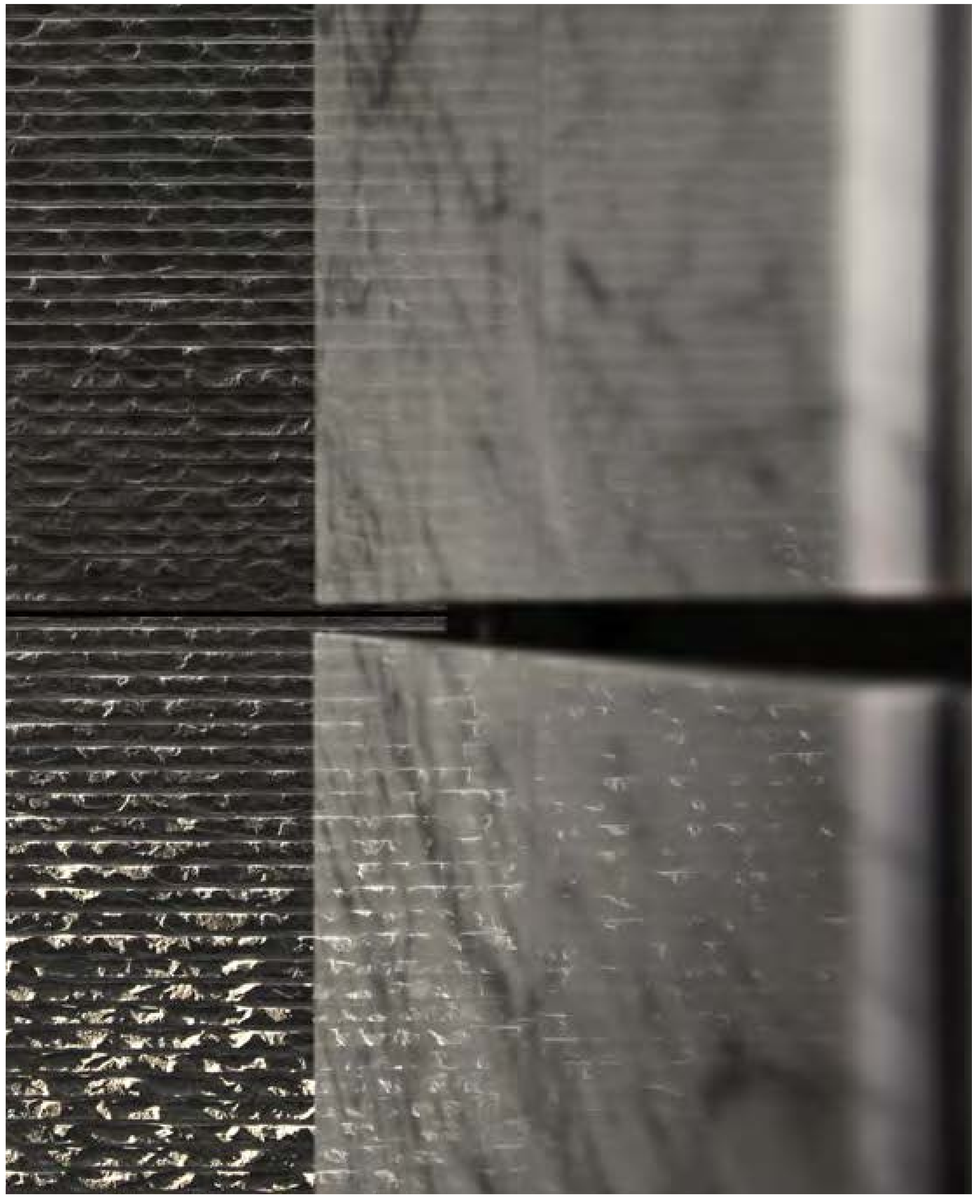

housing

2012-2014

PRIVATE HOUSE

WITH POOL, FITNESS, 8 CARS PARKING

mont-sur-rolle (switzerland)

office: cittolin polli & associés sa

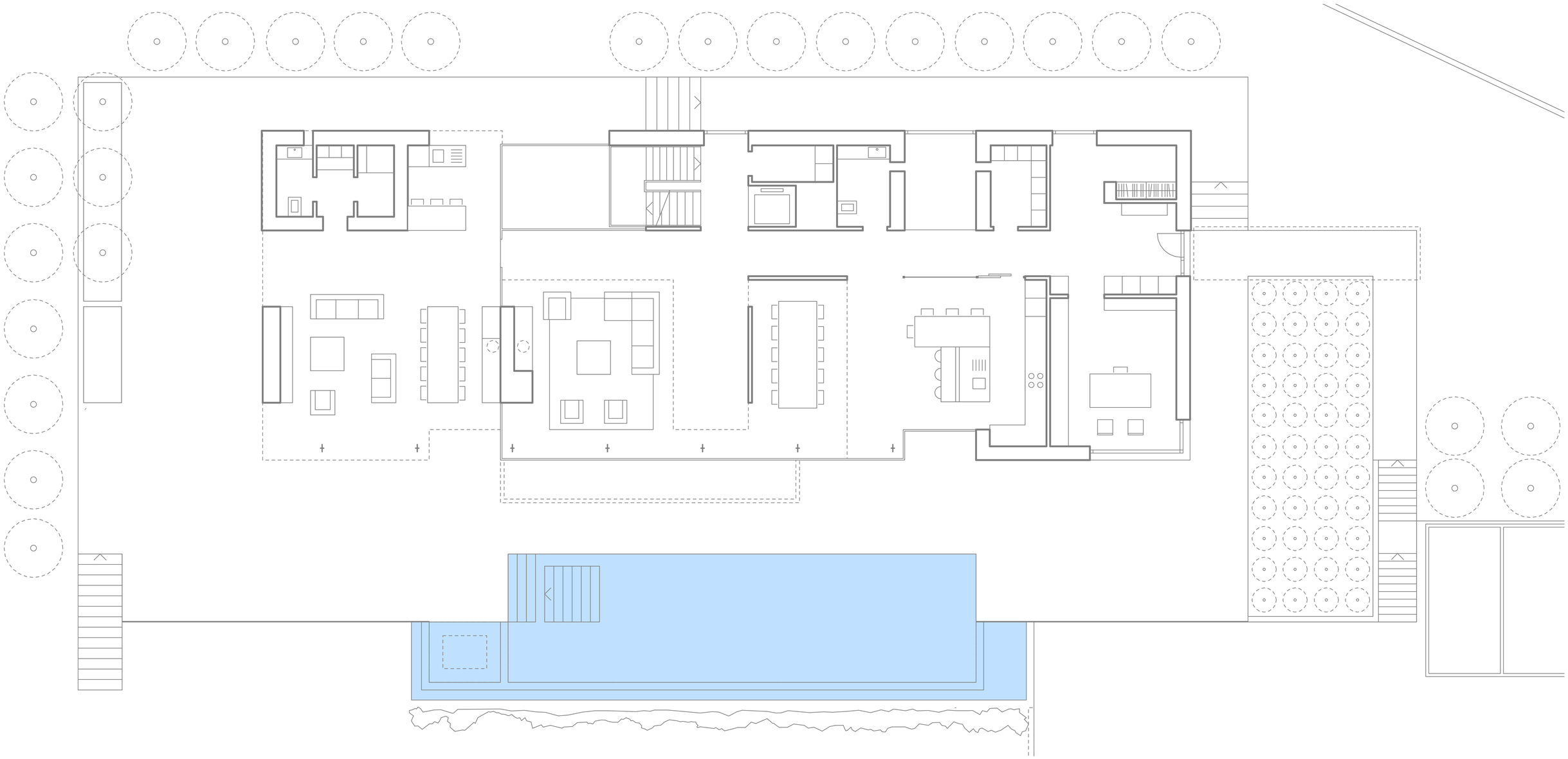

housing

2014

14 APARTMENTS BUILDING WITH UNDERGROUND PARKING

saint-sulpice (switzerland)

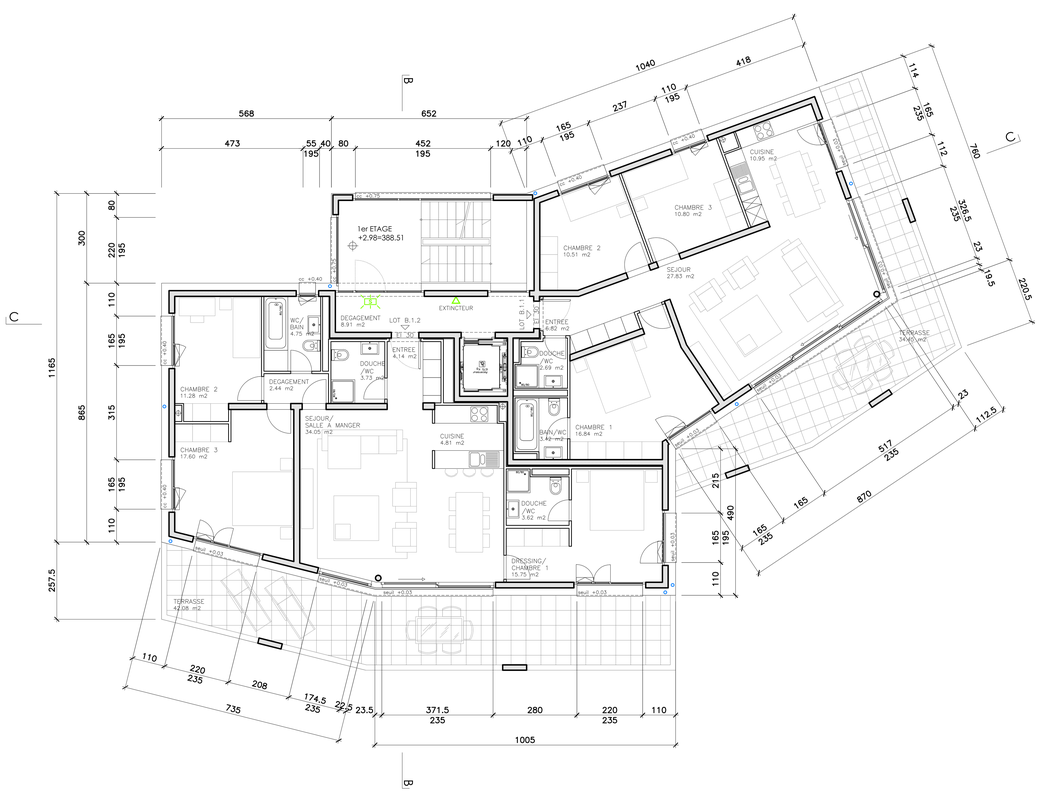

office: archi-dt sa

architecture competition

2015

93 APARTMENTS BUILDING WITH PARKING

lausanne (switzerland)

project's name: adenium office: cp3 architecture sa

architecture competition

2015

73 APARTMENTS BUILDING WITH PARKING

martigny (switzerland)

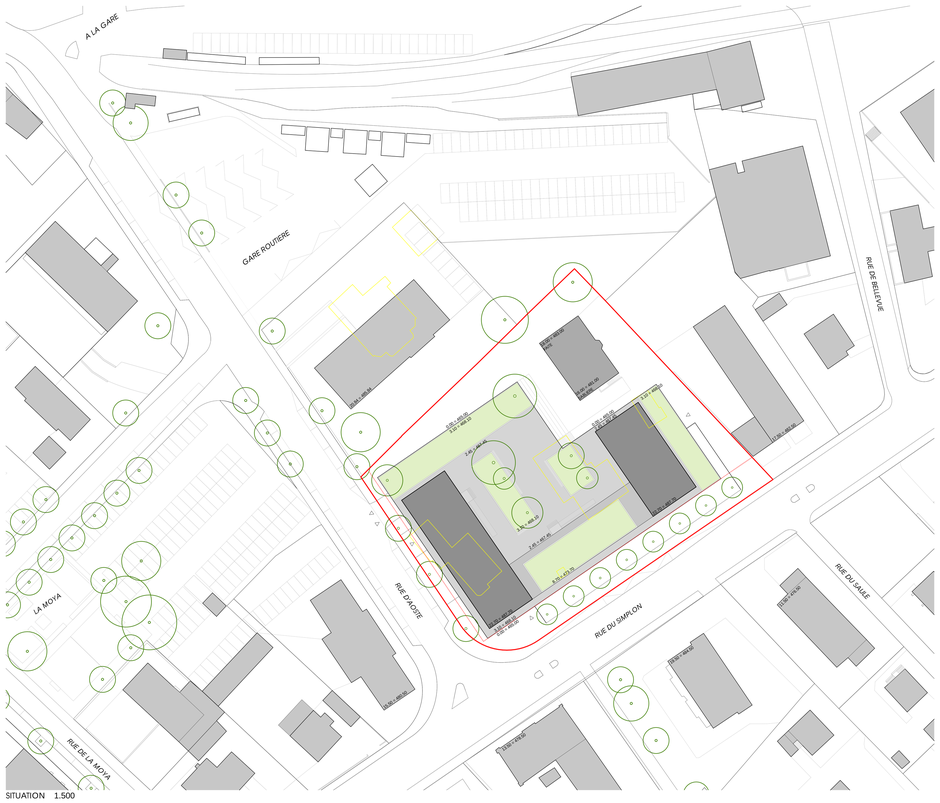

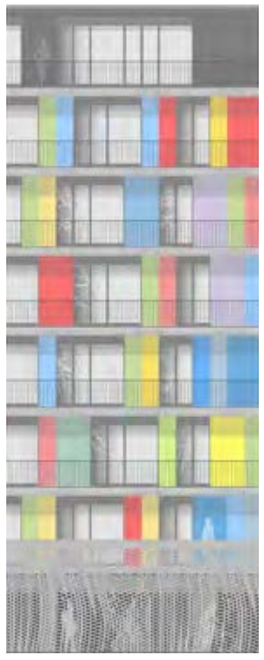

FACADE 1.50

PLAN 1.50

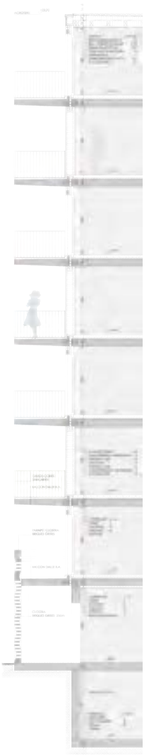

COUPE DETAILLEE 1.50

project's name: mep office: cp3 architecture sa

chalet housing

2015

26 MOUNTAIN APARTMENTS WITH FITNESS AREA

champéry (switzerland)

office: cp3 architecture sa

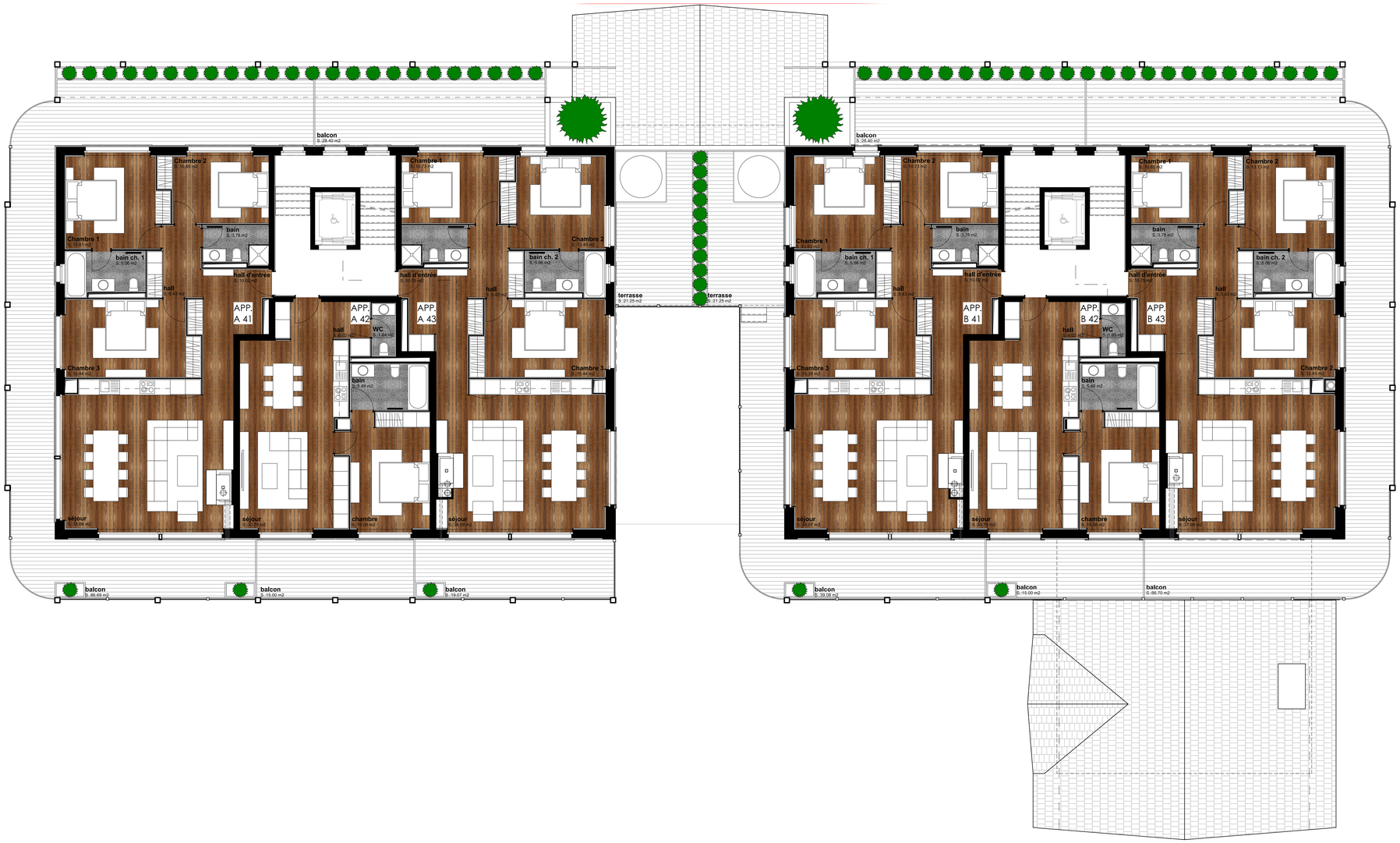
balcon
S.:28.40 m2
Chambre 2
S.:10.89 m2
Chambre 1
S.:11.41 m2
bain
S.:3.78 m2
bain ch. 1
S.:3.06 m2
hall d'entrée
S.:10.03 m2
hall
S.:5.43 m2
APP.
A.41
Chambre 3
S.:15.44 m2
séjour
S.:35.66 m2
balcon
S.:86.69 m2
balcon
S.:15.00 m2
Chambre 4
S.:8.71 m2
hall d'entrée
S.:10.35 m2
Chambre 2
S.:11.41 m2
bain ch. 2
S.:3.66 m2
hall
S.:5.43 m2
APP.
A.42
hall
S.:4.00 m2
WC
S.:1.64 m2
bain
S.:5.45 m2
APP.
A.43
Chambre 3
S.:15.44 m2
séjour
S.:35.09 m2
chambre
S.:15.68 m2
séjour
S.:34.99 m2
balcon
S.:19.07 m2
terrasse
S.:21.25 m2
terrasse
S.:21.25 m2
balcon
S.:28.40 m2
Chambre 2
S.:10.73 m2
Chambre 1
S.:11.53 m2
bain
S.:3.78 m2
bain ch. 1
S.:3.96 m2
hall d'entrée
S.:10.02 m2
hall
S.:5.43 m2
APP.
B.41
Chambre 3
S.:15.29 m2
séjour
S.:35.07 m2
séjour
S.:32.79 m2
balcon
S.:39.08 m2
Chambre 1
S.:10.60 m2
Chambre 2
S.:11.01 m2
bain
S.:3.78 m2
bain ch. 2
S.:3.96 m2
hall d'entrée
S.:10.76 m2
hall
S.:5.43 m2
APP.
B.42
hall
S.:4.00 m2
WC
S.:1.85 m2
bain
S.:5.49 m2
APP.
B.43
Chambre 2
S.:15.44 m2
chambre
S.:15.68 m2
séjour
S.:34.84 m2
balcon
S.:15.00 m2
balcon
S.:66.70 m2

in progress

housing

2016-

TRANSFORMATION OF A PRIVATE HOUSE IN THE VINEYARDS

épesses (switzerland)

office: cp3 architecture sa